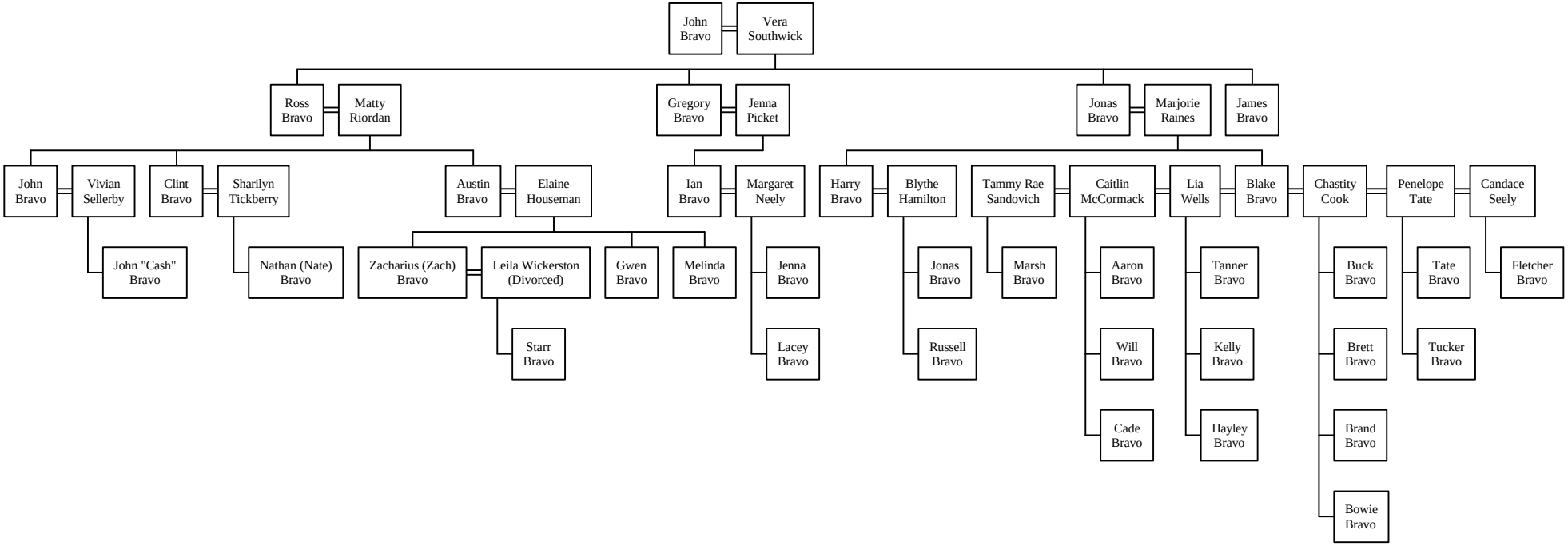Descendants of John Bravo